

ERL MAINTENANCE SUPPORT SDN BHD

(Company No. 498574-T)



**ROLLING STOCK DEPARTMENT
IN-HOUSE TECHNICAL INSTRUCTION**

FORMATTING CF CARD FOR PIS

R00.OMR.M92150.BT.0001.B

Rolling Stock Department

Document Type	Reference	Date	Page No.	Document Name
RST In-house Technical Instruction	R00.OMR.M92150.BT.0001.B	30-Dec-15	2 of 8	Formatting CF Card For PIS

Release

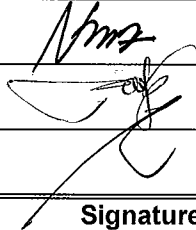
Released:	Norazman	RST HOD	30.12.15	
Checked:	Mohamad	RST QEMR	30.12.15	
Author:	Sallehudin	RST Tech. Exec.	30/12/15	
	Name	Dept./Position	Date	Signature

Amendments or additions to this procedure must be indicated with a vertical black line in the adjacent left margin.

Change Record and Configuration Control

B	30-Dec-15	Updated to new RST Technical Instruction template. All the contents are remain unchanged	Sallehudin
A	05 Feb 08	New	Nor Azman
Revision	Date	Modification	Name

Rolling Stock Department

<i>Document Type</i>	<i>Reference</i>	<i>Date</i>	<i>Page No.</i>	<i>Document Name</i>
RST In-house Technical Instruction	R00.OMR.M92150.BT.0001.B	30-Dec-15	3 of 8	Formatting CF Card For PIS

TABLE OF CONTENTS

Page

1	Purpose	4
2	Scope, Distribution & Access	4
3	Installation & Formatting Instruction	4
3.1	Installation Application Software for Formatting CF Card	4
3.1.1	Installation Instruction	4
3.2	Instruction for Formatting CF Card	5
3.2.1	Formatting Instruction	5
4	Summary	8

Rolling Stock Department

<i>Document Type</i>	<i>Reference</i>	<i>Date</i>	<i>Page No.</i>	<i>Document Name</i>
RST In-house Technical Instruction	R00.OMR.M92150.BT.0001.B	30-Dec-15	4 of 8	Formatting CF Card For PIS

1 Purpose

Purpose of this Technical Instruction is as a guideline for Rolling Stock Department for installation application software for formatting CF card and instruction for formatting CF card before editing Passenger Information System (PIS).

2 Scope, Distribution & Access

This Technical Instruction is applicable for RST staff for formatting CF card before editing Passenger Information System. The distribution and access shall be available for all RST personnel and could be viewed and retrieved via EDMS and RST Portal [http://express50/E-MAS_Portal/RST.html]. The hardcopy of this procedure is available in RST foreman room for reference. The full access for editing this document is only granted to RST MGT.

3 Installation & Formatting Instruction

The Instructions is divided into 2 sections:

- i. Installation application software for formatting CF card.
- ii. Instruction for formatting CF card.

3.1 Installation Application Software for Formatting CF Card

For installation application software, 2 software version WinHex 13.6 and WinHex 11.5 to be installed along with image "FlashcardImage32MB". Application software can be run under operating system Windows XP. Software softcopy is save under "Maintenance On Express56/System Development Group/Troubleshooting Short Notes/Train Software For Tshooter/PIS/PIS CF Formatting" and copy & save (CD copy) with IT Department for their kept.

3.1.1 Installation Instruction

- Install program files WinHex 13.6
- Go to folder C:/ProgramFiles/SAViewCom/PISEditERL/System and copy & paste program files WinHex 11.5 into this folder which will overwrite program files WinHex 13.6.
- Confirm version for program WinHex 11.5 (version: 11.1.5.0)
- Then copy image "FlashcardImage32MB" and paste at laptop screen.



Rolling Stock Department

Document Type	Reference	Date	Page No.	Document Name
RST In-house Technical Instruction	R00.OMR.M92150.BT.0001.B	30-Dec-15	5 of 8	Formatting CF Card For PIS

3.2 Instruction for Formatting CF Card

Before editing, CF card has to be formatting to erase all information inside CF card. Items need for formatting are CF card, card reader and formatting application software.

3.2.1 Formatting Instruction

- Insert CF card inside the card reader.
- Then double click at "FlashcardImage32MB" image.



- Below display will appear.

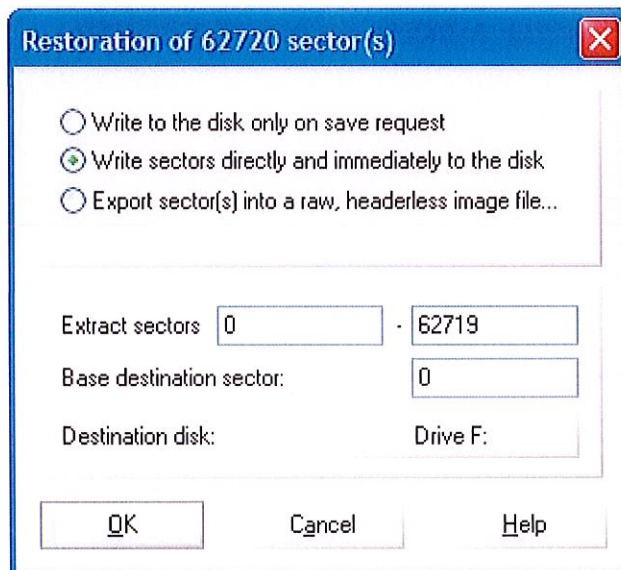

Rolling Stock Department

Document Type	Reference	Date	Page No.	Document Name
RST In-house Technical Instruction	R00.OMR.M92150.BT.0001.B	30-Dec-15	6 of 8	Formatting CF Card For PIS

- Select removable medium (CF disk) at “Destination disk” and select “Removable medium (G:)” and press OK.

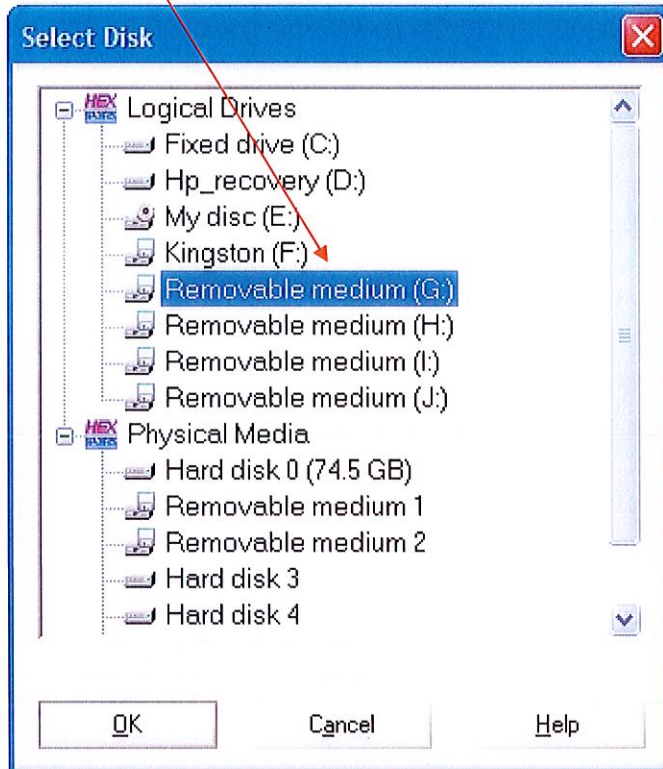

- Destination disk will change from Drive F to Drive G, which is for CF card reader. Press OK.

*** Caution: Do not wrongly select other Drive, which will erase all valuable information.**

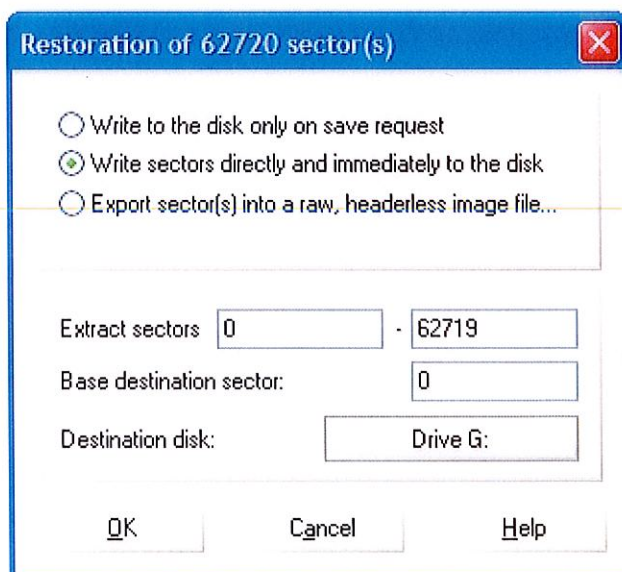

Rolling Stock Department

Document Type	Reference	Date	Page No.	Document Name
RST In-house Technical Instruction	R00.OMR.M92150.BT.0001.B	30-Dec-15	7 of 8	Formatting CF Card For PIS

- Press OK.



- Press OK.

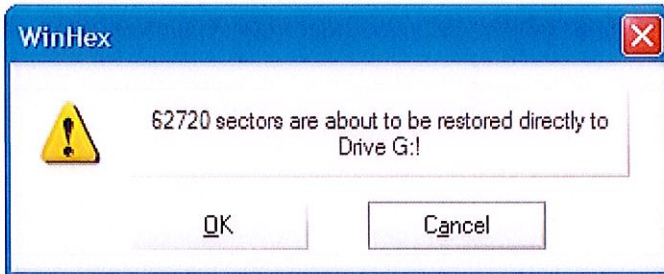

- Progress bar run from 0% to 100%.

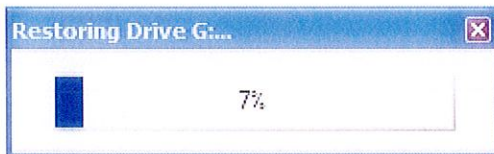

- Press OK.

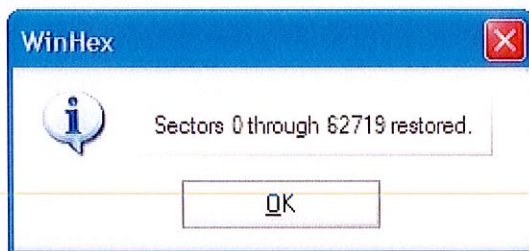

- Press OK.

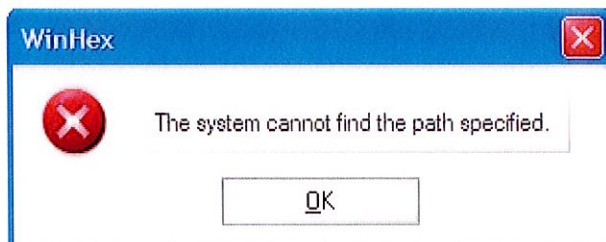

Rolling Stock Department

<i>Document Type</i>	<i>Reference</i>	<i>Date</i>	<i>Page No.</i>	<i>Document Name</i>
RST In-house Technical Instruction	R00.OMR.M92150.BT.0001.B	30-Dec-15	8 of 8	Formatting CF Card For PIS

- Press OK.

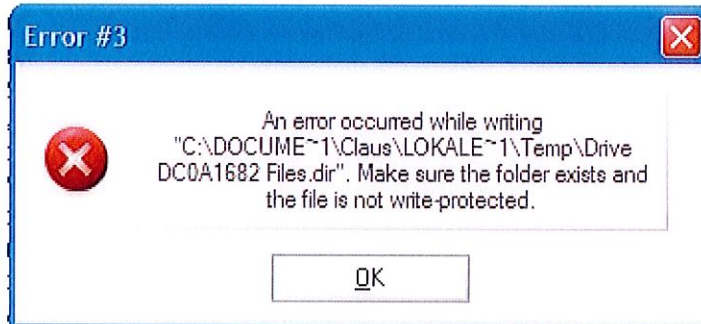

- CF card complete formatting.

4 Summary

Every time before editing Passenger Information System, CF card has to be formatted to erase all the remaining information. If this instruction not carried out, failure "no contact to SA4252" will come out at Driver's Console and CF card cannot be tested.